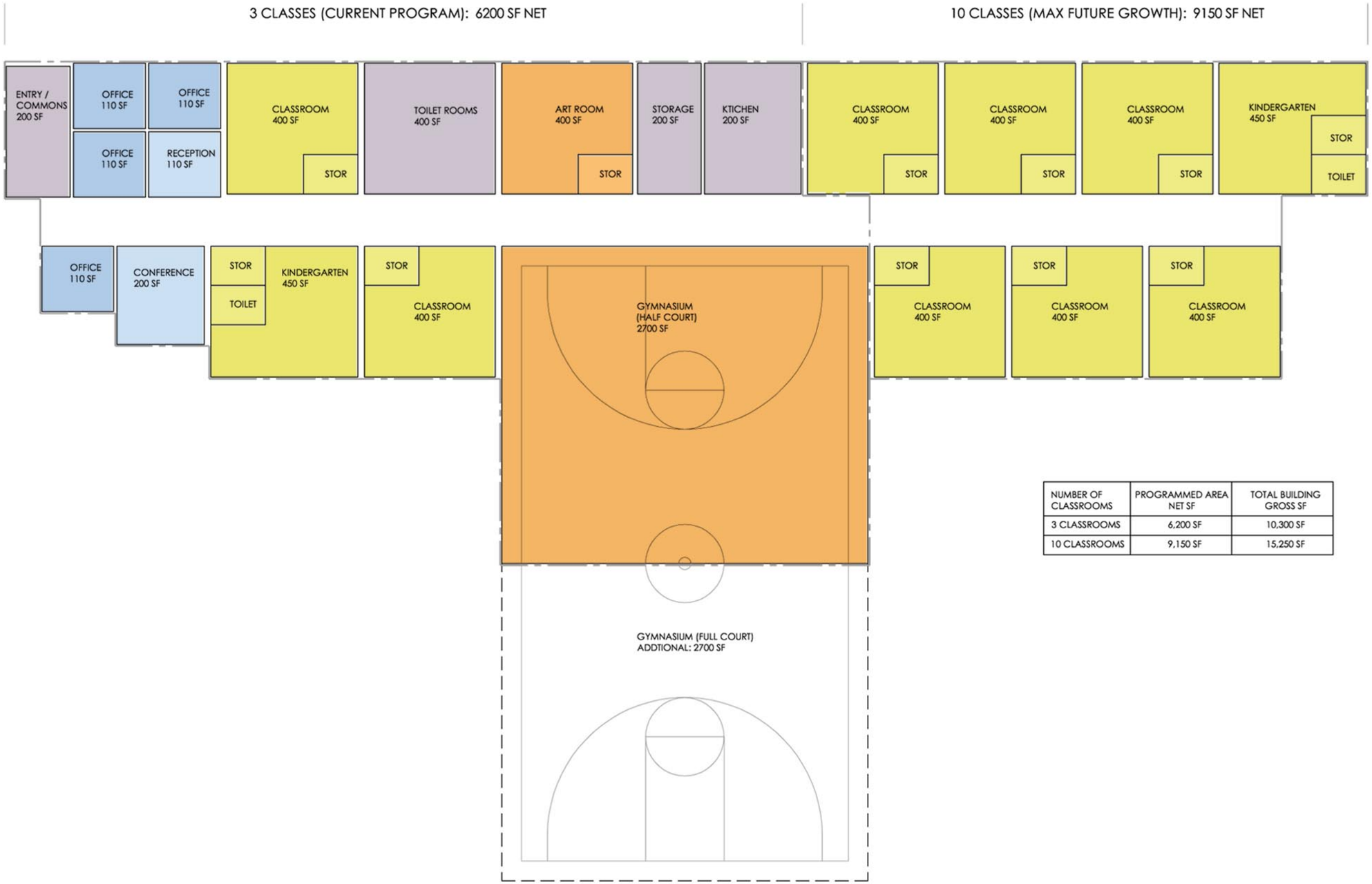


| NUMBER OF CLASSROOMS | PROGRAMMED AREA NET SF | TOTAL BUILDING GROSS SF |
|---|---|---|
| 3 CLASSROOMS | 6,200 SF | 10,300 SF |
| 10 CLASSROOMS | 9,150 SF | 15,250 SF |

# BALTIMORE GREEN SCHOOL

## PROGRAM & PHASING DIAGRAM

10.29.2007

**Cho Benn Holback + Associates**
INCORPORATED

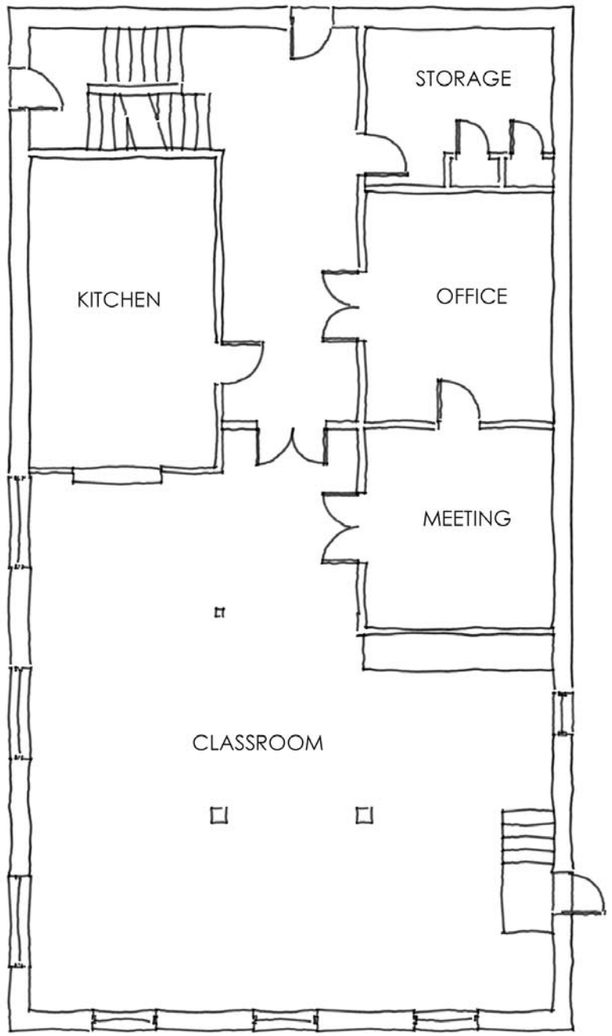


FIRST FLOOR PLAN

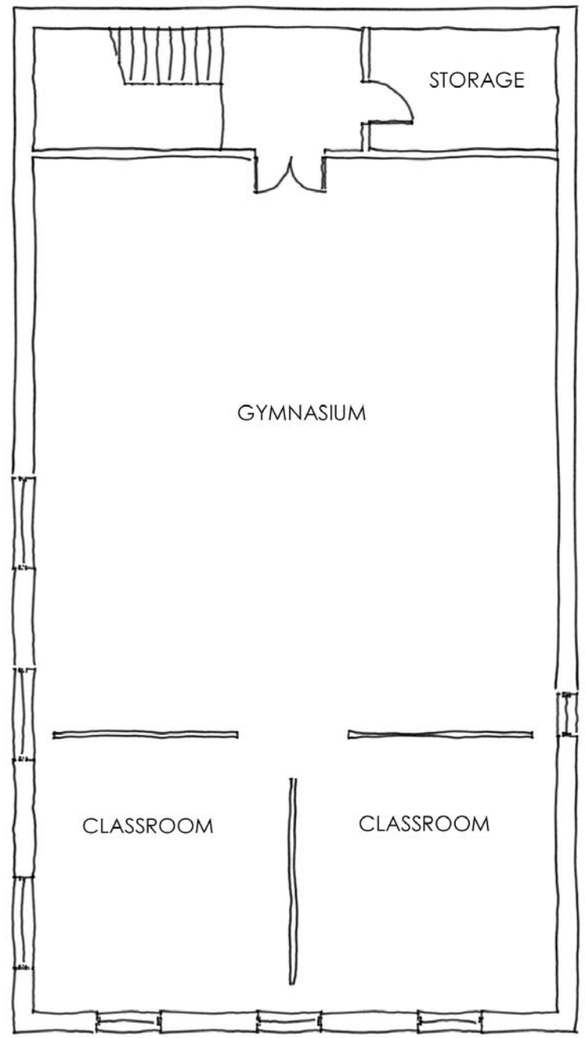


SECOND FLOOR PLAN

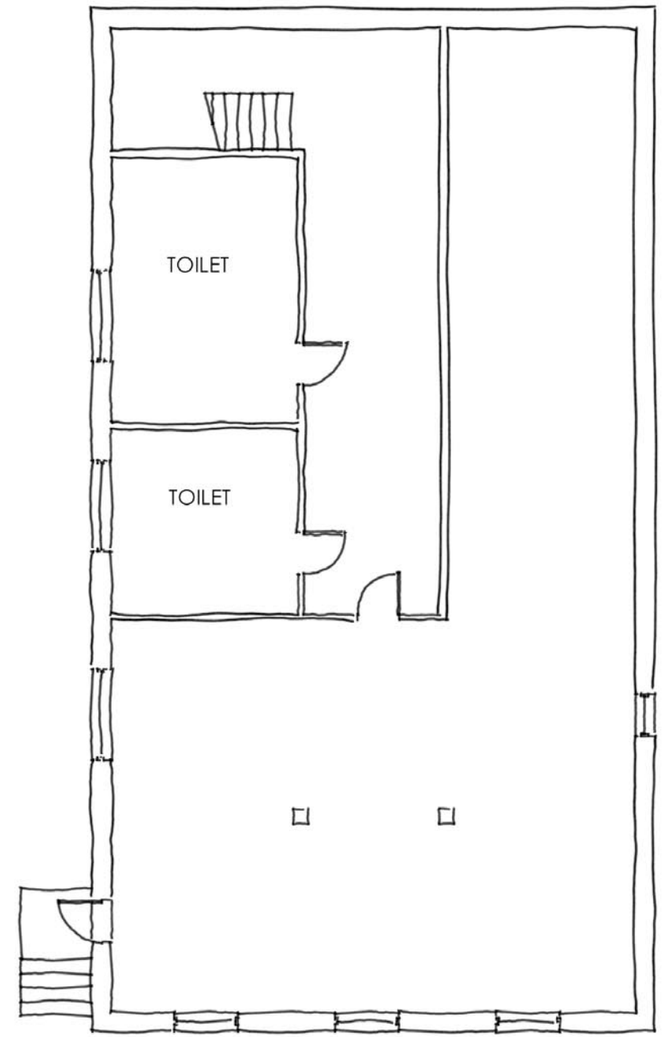


BASEMENT PLAN

# BALTIMORE GREEN SCHOOL

## PLANS - EXISTING BUILDING

10.29.2007

**Cho Benn Holback + Associates**
INCORPORATED

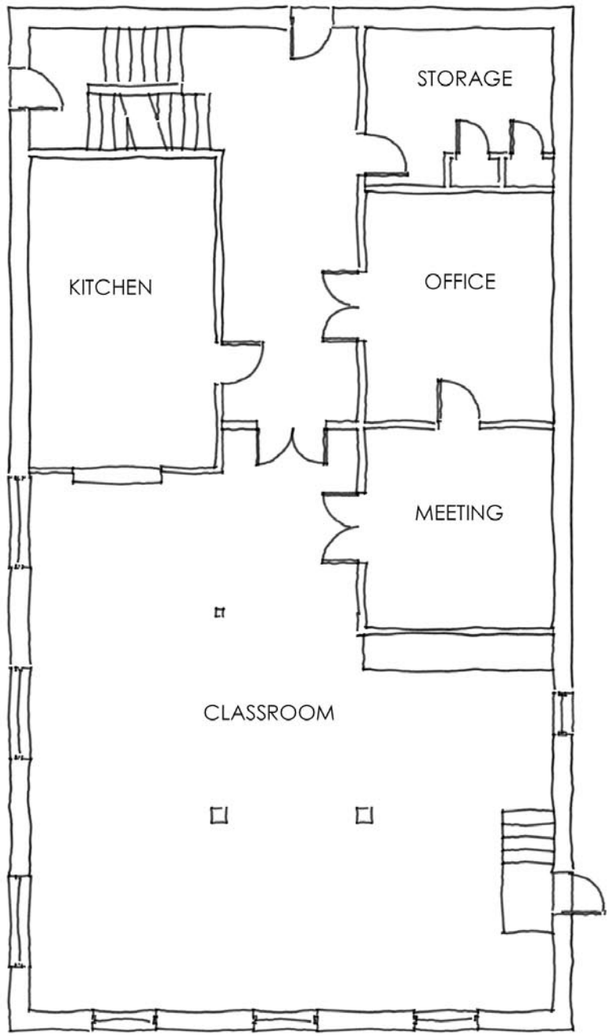


FIRST FLOOR PLAN

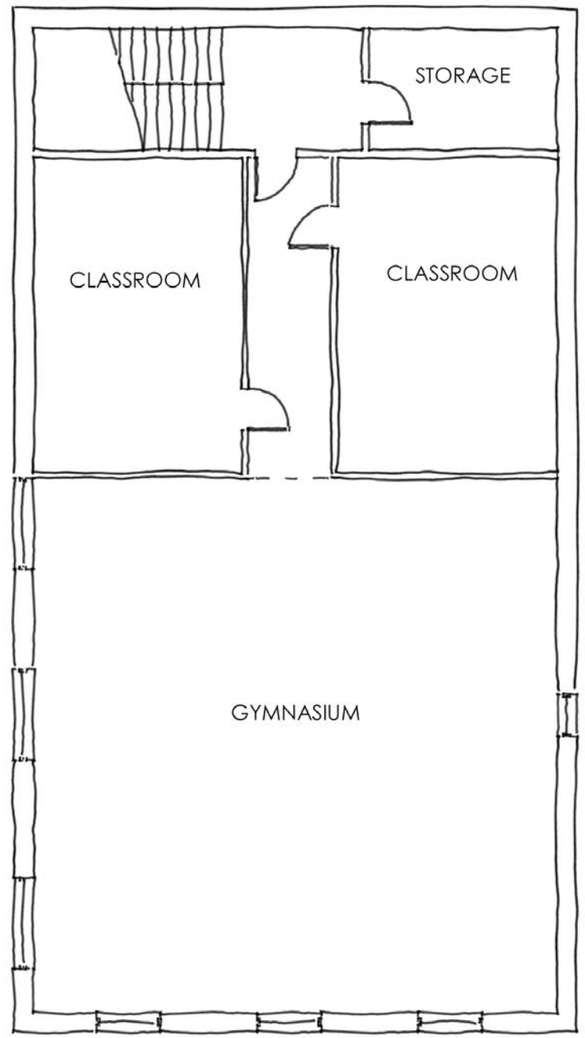


SECOND FLOOR PLAN

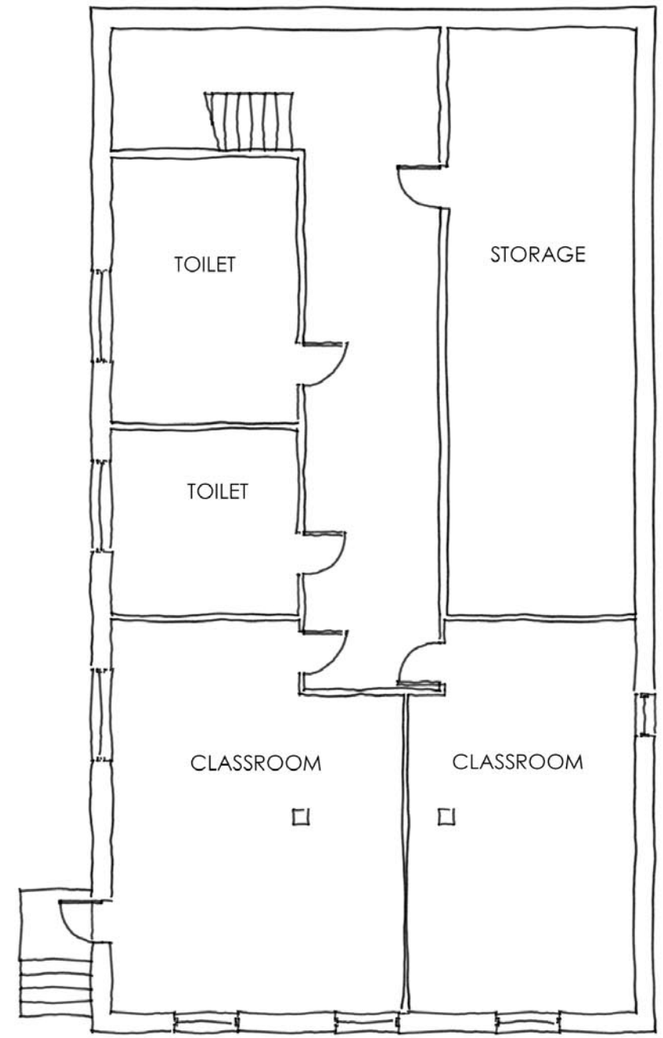


BASEMENT PLAN

# BALTIMORE GREEN SCHOOL

## PLANS - PROPOSED RENOVATION

10.29.2007

**Cho Benn Holback + Associates**
INCORPORATED

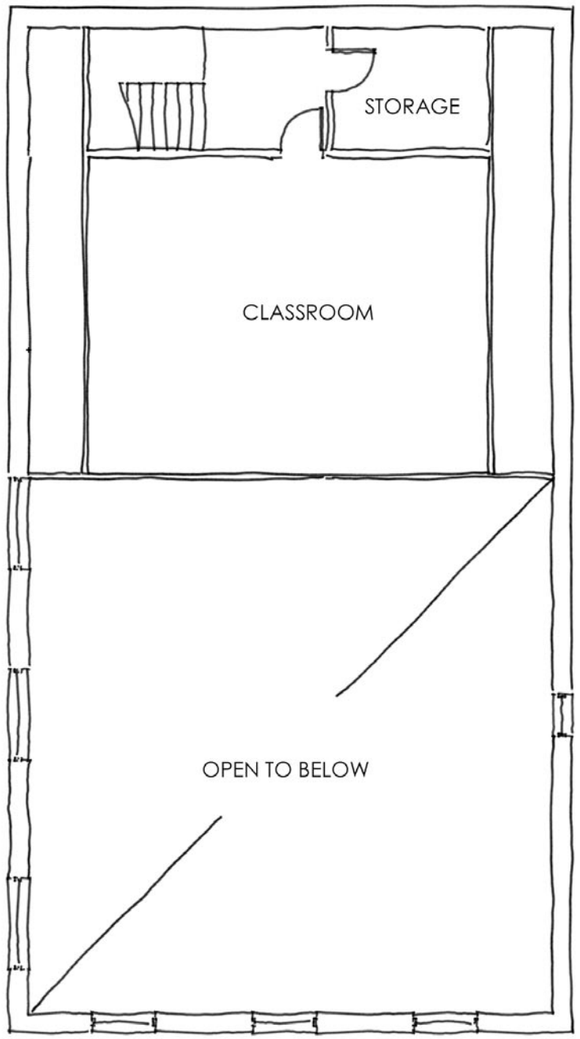


PROPOSED MEZZANINE PLAN

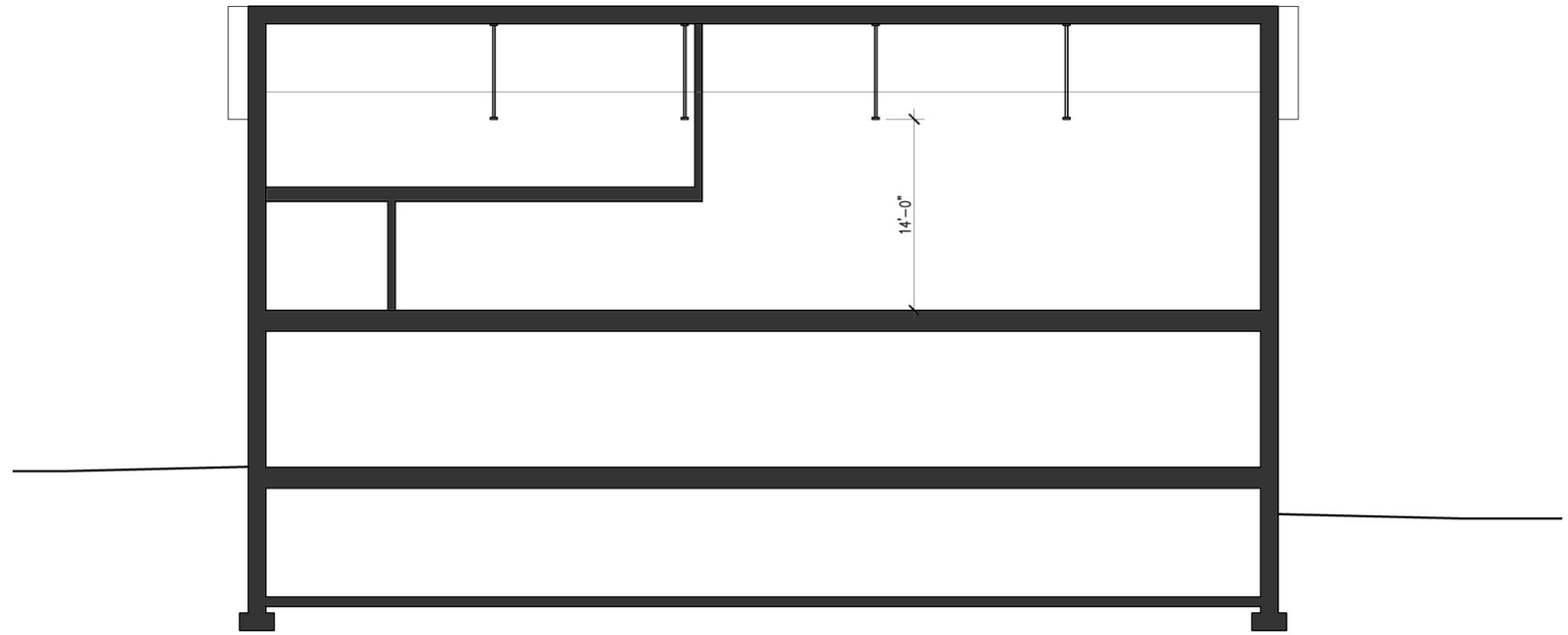


BUILDING SECTION

# BALTIMORE GREEN SCHOOL

## POTENTIAL MEZZANINE

10.29.2007

**Cho Benn Holback + Associates**
INCORPORATED